



Gatwick Airport Northern Runway Project

Environmental Statement
Project Description Figures – Tracked Version

Book 5

VERSION: 4.0

DATE: JUNE 2024

Application Document Ref: 5.2

PINS Reference Number: TR020005

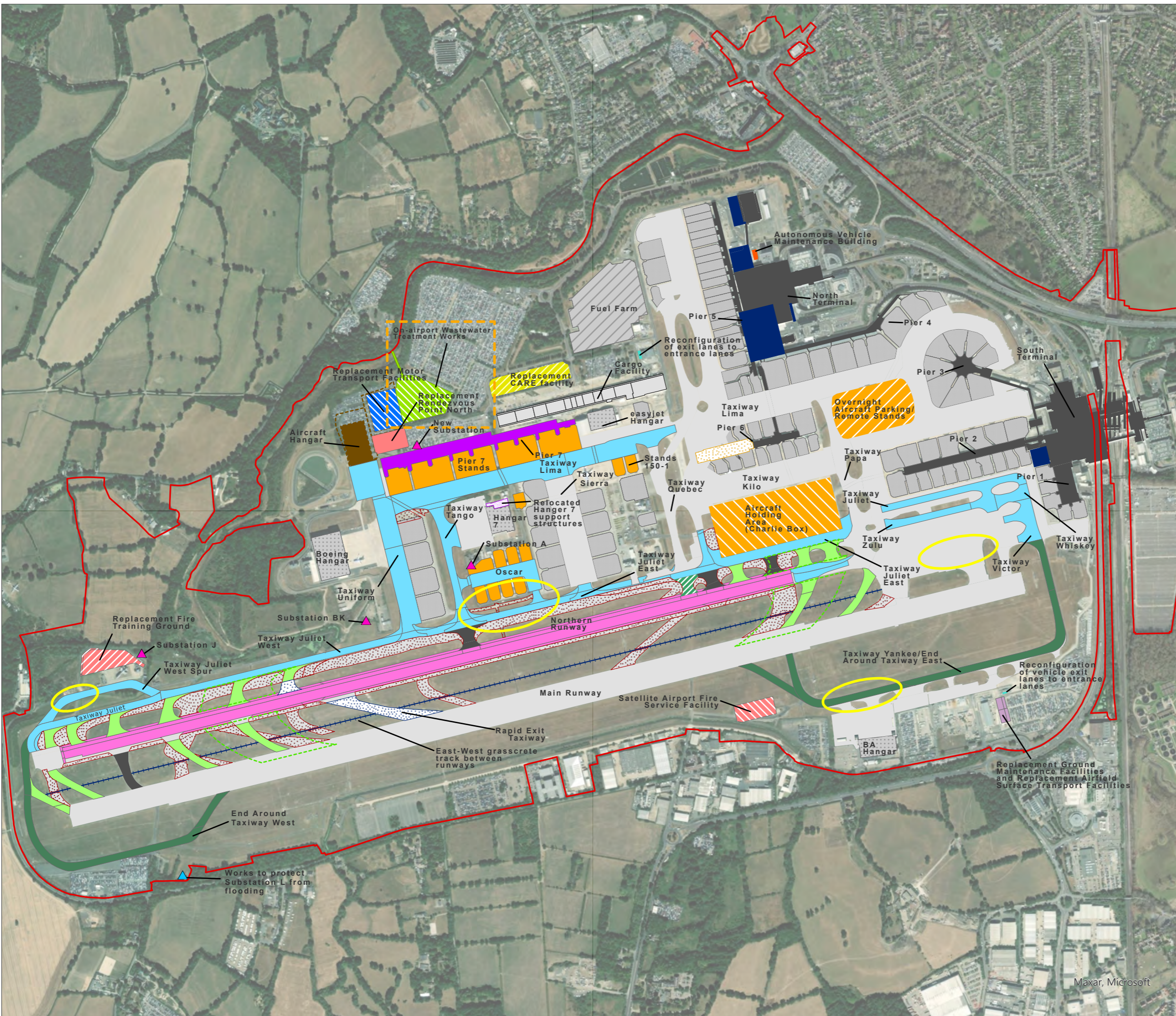

- Project Site Boundary

- Existing**

 - Terminal buildings
 - Cargo facility buildings
 - Fuel Farm
 - Hangar
 - Existing stands
 - Existing taxiway
 - Existing exit/entrance taxiway

- Future Baseline**

 - Pier 6 Extension
 - Rapid Exit Taxiway

- Proposed**

 - Hard standing returned to grass
 - Repositioned Northern Runway
 - Taxiways
 - Aircraft Stands
 - Aircraft Holding Area
 - Overnight parking / remote aircraft stands
 - End Around Taxiways
 - Modified exit/entrance taxiway
 - Exit / Entrance Taxiways
 - Exit / Entrance Taxiways Envelope
 - On-airport Wastewater Treatment Works
 - Terminal works
 - Pier 7
 - Hangar
 - Reconfigured car parking areas
 - Replacement fire training ground
 - Replacement motor transport facilities
 - Replacement Ground maintenance Facilities and Replacement Airfield Surface Transport Facilities
 - Replacement Central Area Recycling Enclosure (CARE) facility
 - Replacement Rendezvous Point North
 - Satellite Airport Fire Service Facility
 - Relocated Hangar 7 support structures
 - Autonomous Vehicle Maintenance Building
 - Reconfiguration of vehicle exit lanes to entrance lanes
 - Runway Access Track
 - Engine ground running areas
 - Substation
 - Works to protect Substation L from flooding
 - Revisions from version 3.0

DOCUMENT
Environmental Statement

DRAWING TITLE
Proposed Airport Works (Tracked Version)

DATE
June 2024

	DRAWING NO.	REVISION
	FIGURE 5.2.1a	4.0
	DRAWN BY	PM / CHECKED BY
	MS	KC

SCALE @ A3 1:12,500

Reproduced from Ordnance Survey map with the permission of Ordnance Survey on behalf of the controller of His Majesty's Stationery Office © Crown Copyright 2024. License number 0100031673, 10001998, 100048492.

© Copyright 2024 Gatwick Airport Limited. No part of this drawing is to be reproduced without prior permission of Gatwick Airport Limited.

Maxar, Microsoft

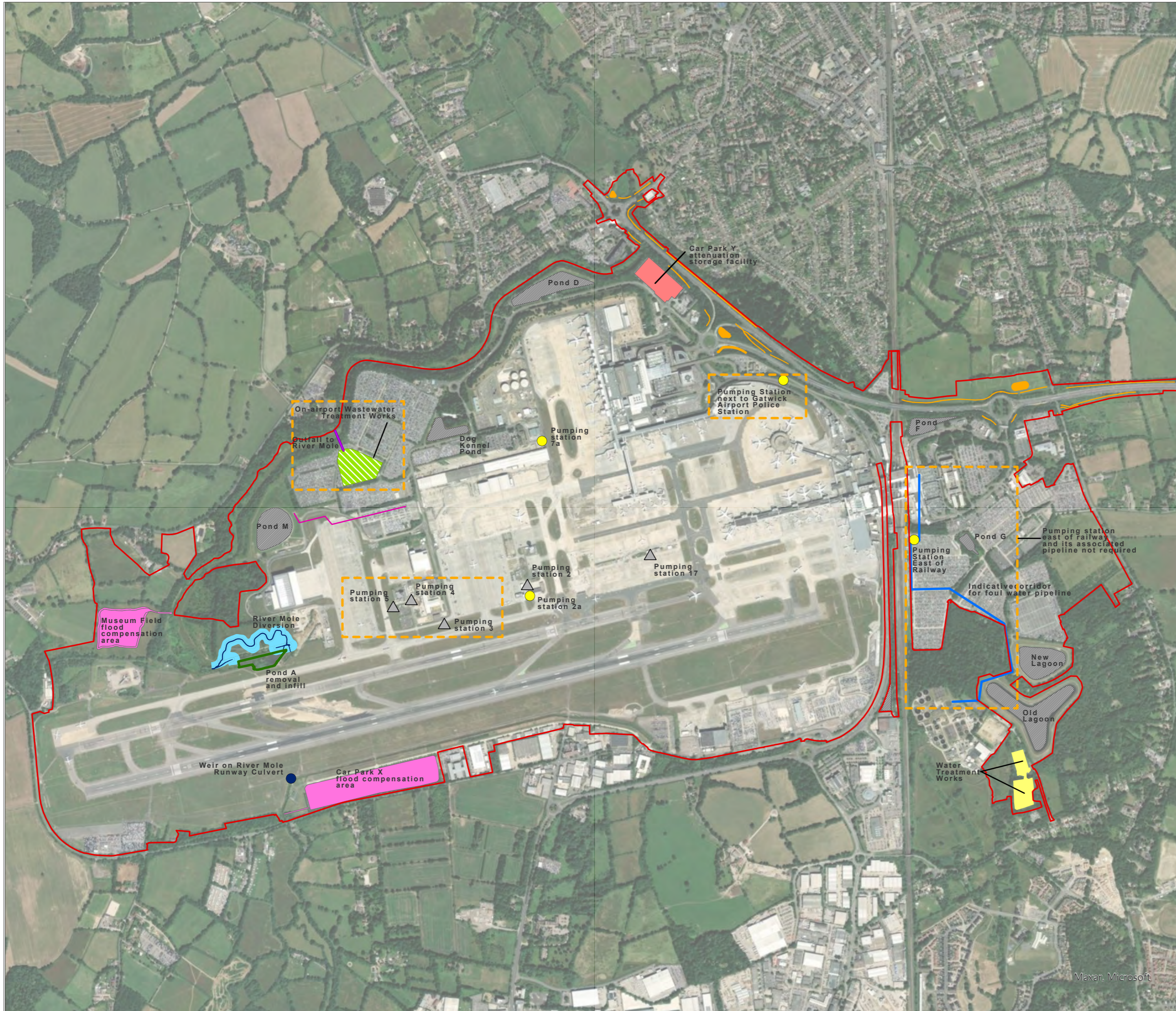

KEY

- Project Site Boundary
- Existing**
- Artificial waterbody
- Pumping Station
- Proposed**
- Water storage
- Flood compensation / Storage Areas
- River Mole Diversion
- River Mole Diversion - secondary channel
- Waterbodies and ditches for the highways scheme
- Water Treatment Works
- Pond A removal and infill
- Indicative corridor for pipeline
- Indicative corridor for foul water pipeline
- Pumping stations
- Weir on River Mole Runway Culvert
- On-airport Wastewater Treatment Works
- Outfall to River Mole
- Revisions from version 3.0

DOCUMENT
Environmental Statement

DRAWING TITLE
Proposed Surface Water and Foul Water Improvements (Tracked Version)

DATE
June 2024

	DRAWING NO.	REVISION
	FIGURE 5.2.1e	4.0
	DRAWN BY	PM / CHECKED BY
	MS	KC

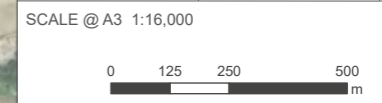

Reproduced from Ordnance Survey map with the permission of Ordnance Survey on behalf of the controller of Her Majesty's Stationery Office © Crown Copyright 2024. License number 0100031673, 10001998, 100048492.

© Copyright 2024 Gatwick Airport Limited. No part of this drawing is to be reproduced without prior permission of Gatwick Airport Limited.

Maxar, Microsoft

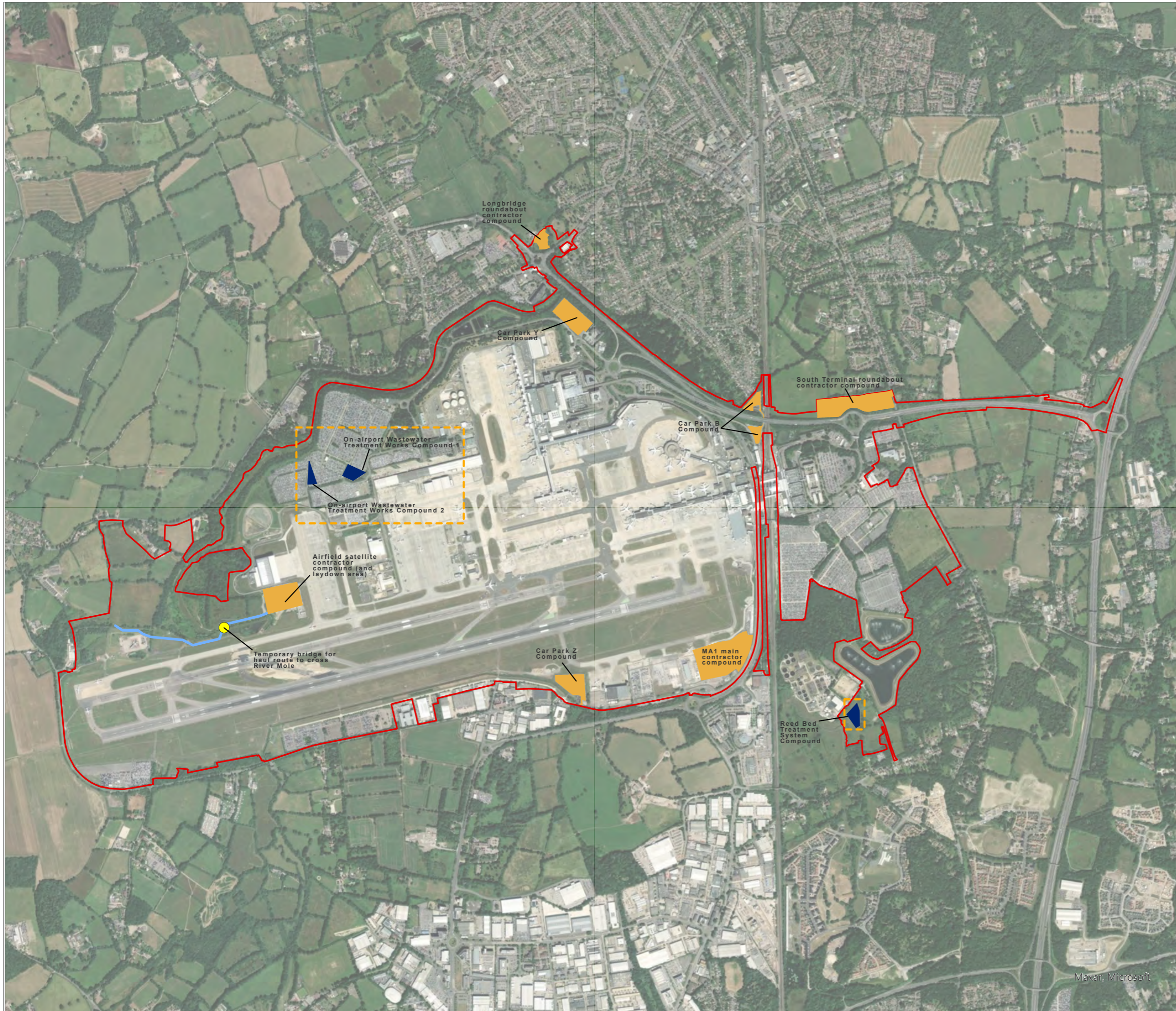

KEY

- Project Site Boundary
- Main temporary construction compounds
- Additional temporary construction compounds
- Indicative Haul Route
- Temporary bridge
- Revisions from version 2.0

DOCUMENT
Environmental Statement

DRAWING TITLE
Proposed Temporary Construction Compounds (Tracked Version)

DATE
June 2024

<p>ORIENTATION</p>	DRAWING NO. FIGURE 5.2.1f	REVISION 3.0
	DRAWN BY MS	PM / CHECKED BY KC

SCALE @ A3 1:19,500

Reproduced from Ordnance Survey map with the permission of Ordnance Survey on behalf of the controller of His Majesty's Stationery Office © Crown Copyright 2024. License number 0100031673, 10001998, 100048492.

© Copyright 2024 Gatwick Airport Limited. No part of this drawing is to be reproduced without prior permission of Gatwick Airport Limited.

Maxar, Microsoft

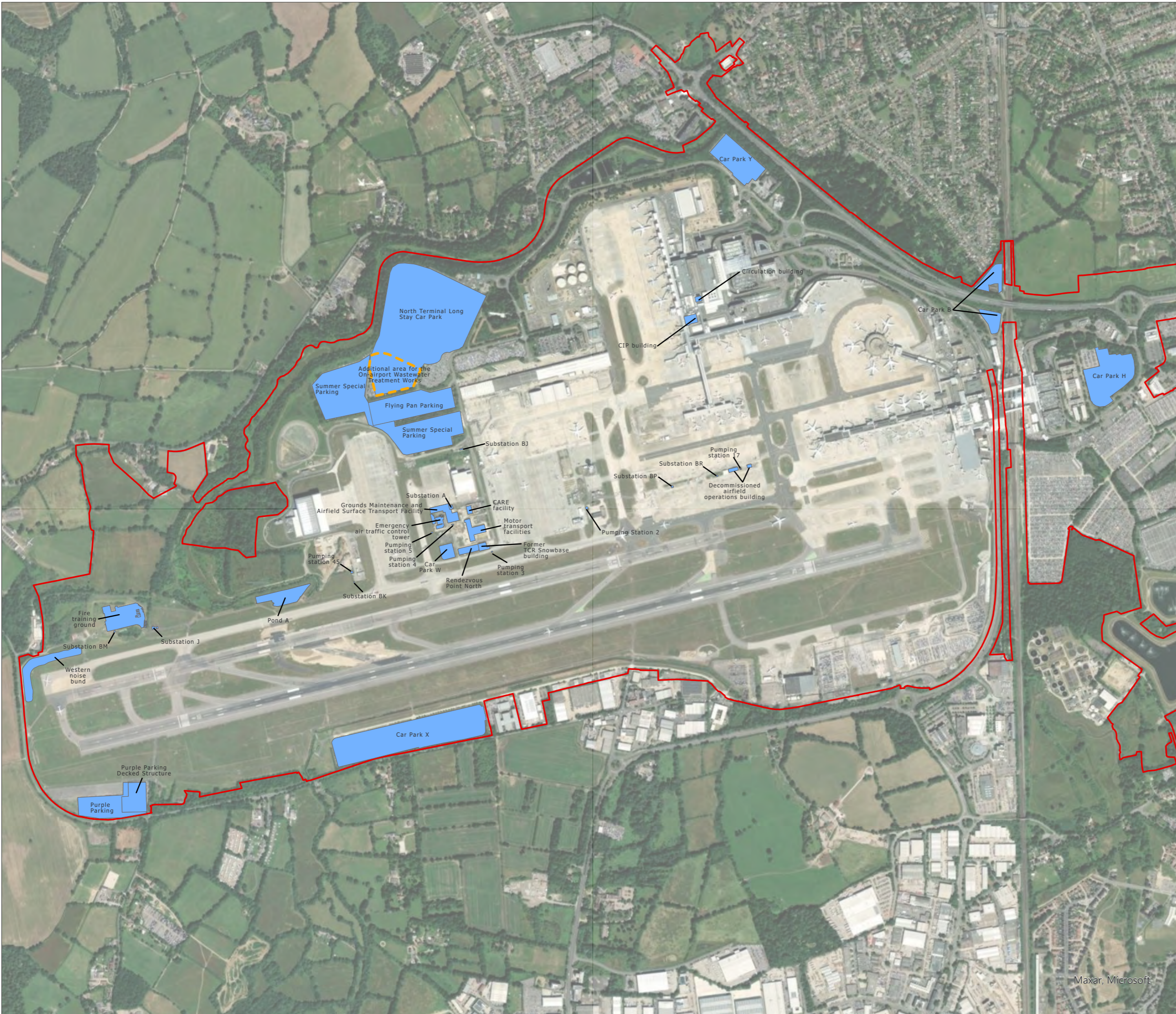

- Project Site Boundary
- Existing facilities to be demolished/removed
- Revisions from version 3.0

DOCUMENT
Environmental Statement

DRAWING TITLE
Existing Facilities Proposed to be Demolished or Removed (Tracked Version)

DATE
June 2024

	DRAWING NO. FIGURE 5.2.1h	REVISION 4.0
	DRAWN BY MS	PM / CHECKED BY KC

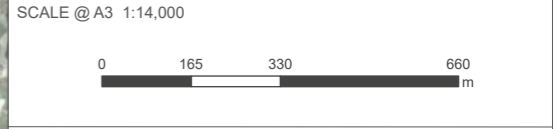

Reproduced from Ordnance Survey map with the permission of Ordnance Survey on behalf of the controller of His Majesty's Stationery Office © Crown Copyright 2024. License number 0100031673, 10001998, 100048492.

© Copyright 2024 Gatwick Airport Limited. No part of this drawing is to be reproduced without prior permission of Gatwick Airport Limited.

Maxar, Microsoft